

ELEVATION

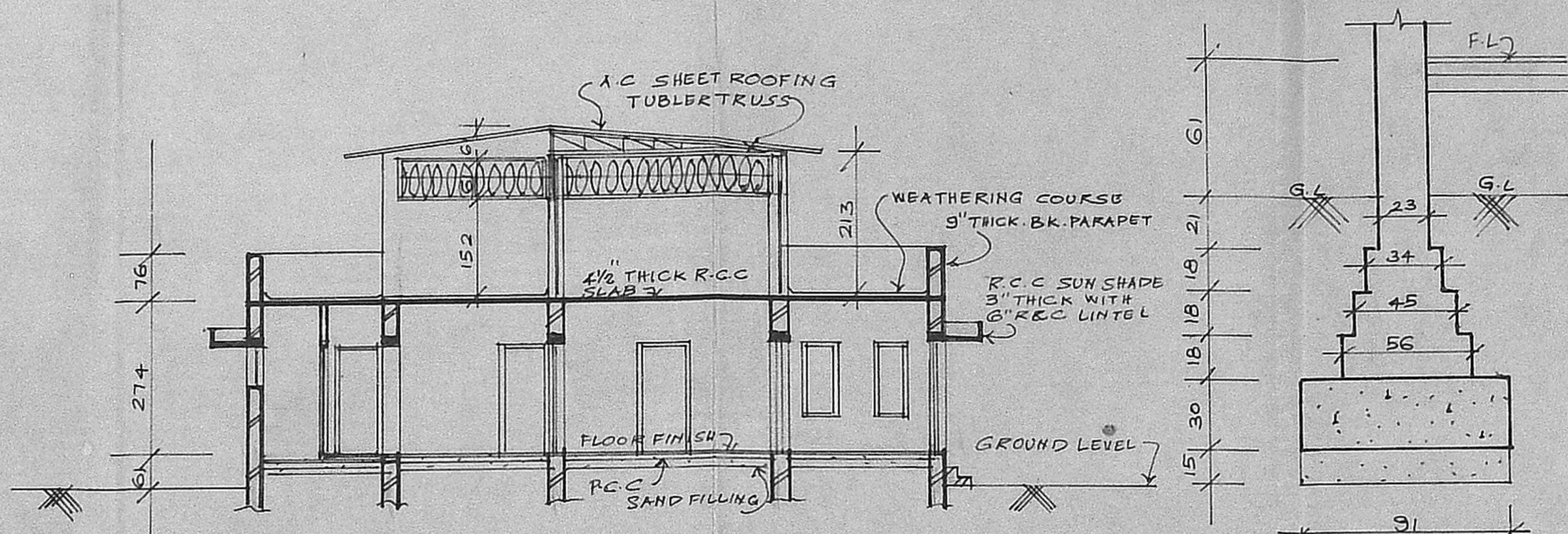

SECTION ON 'AA'

FOUNDATION DETAIL
SCALE 1/2 FULL SIZE

Planning Permit No. A.1275/90
APPROVED
 SUBJECT TO THE CONDITIONS IN THIS OFFICE LETTER.
 No. A.10703/90 Date 26.9.90
 FOR MEMBER SECRETARY
 MADRAS METROPOLITAN DEVELOPMENT AUTHORITY
 MADRAS - 600 008.

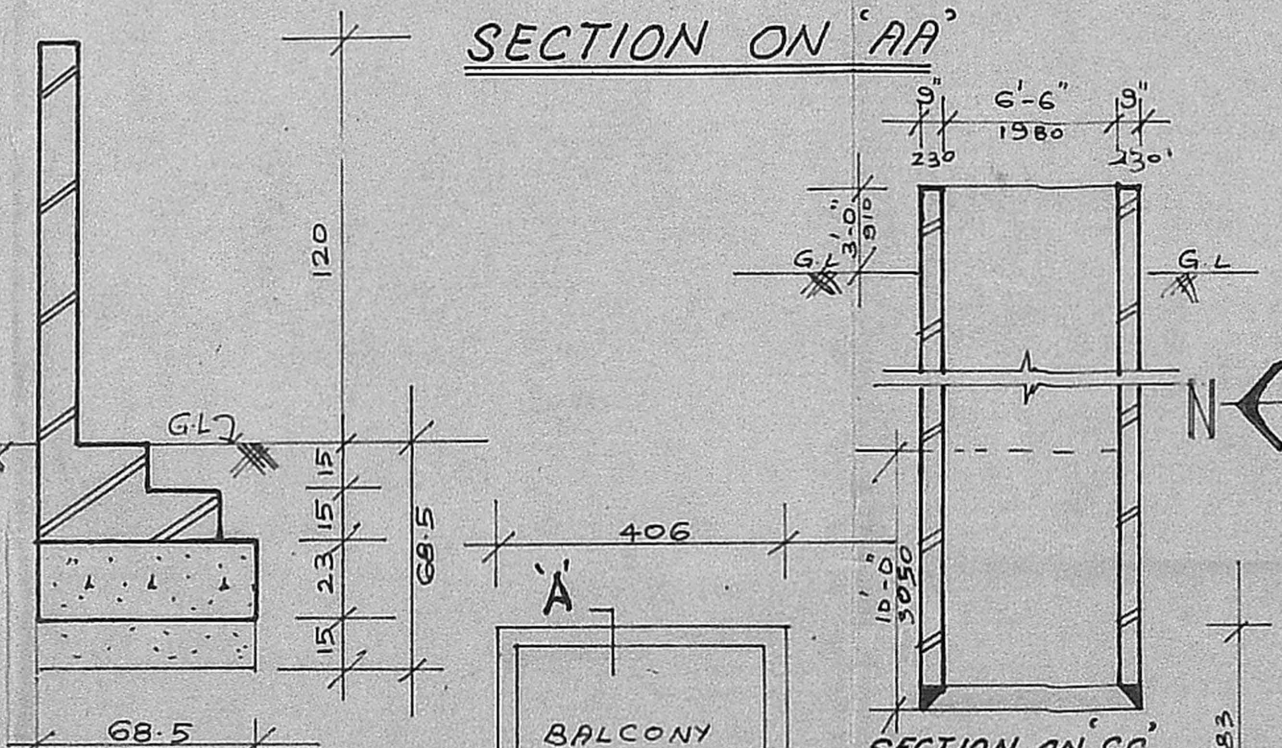

SECTION ON 'BB'
SCALE 1/2 FULL SIZE

SECTION ON 'CC'

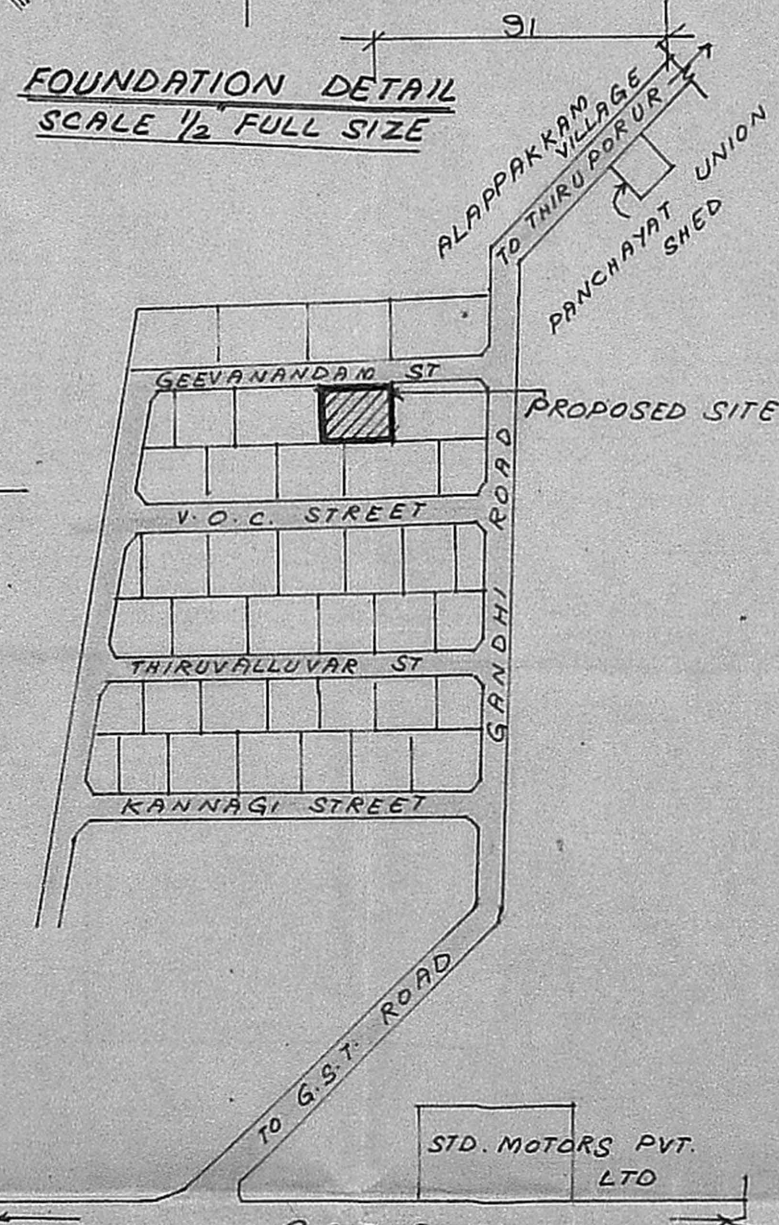

KEY PLAN
NOT TO SCALE

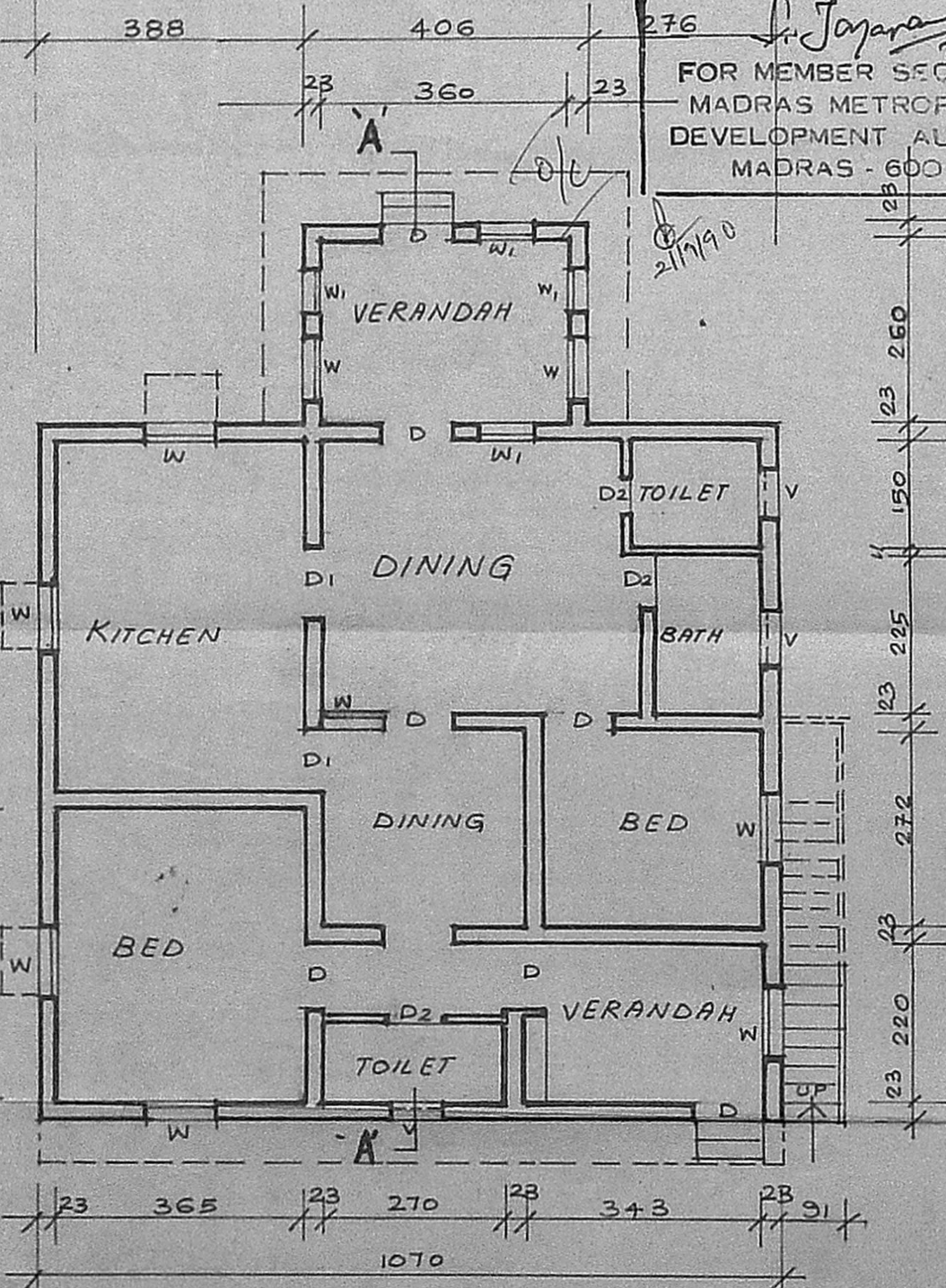

GROUND FLOOR PLAN

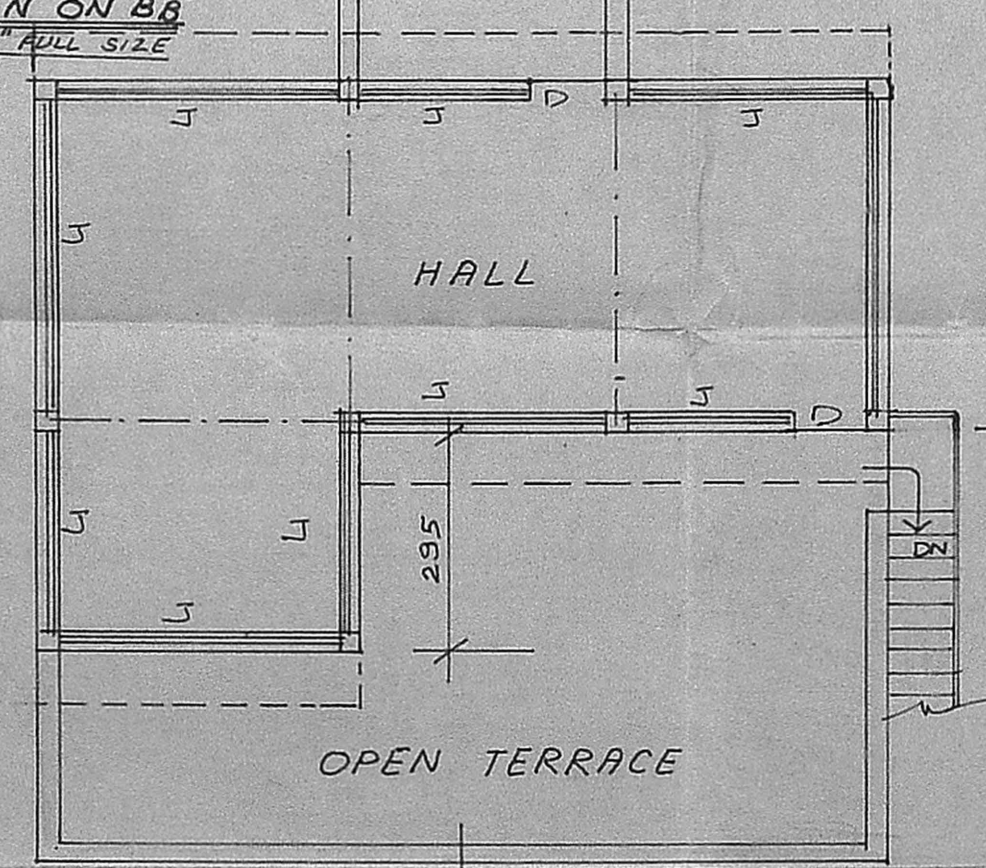

FIRST FLOOR PLAN

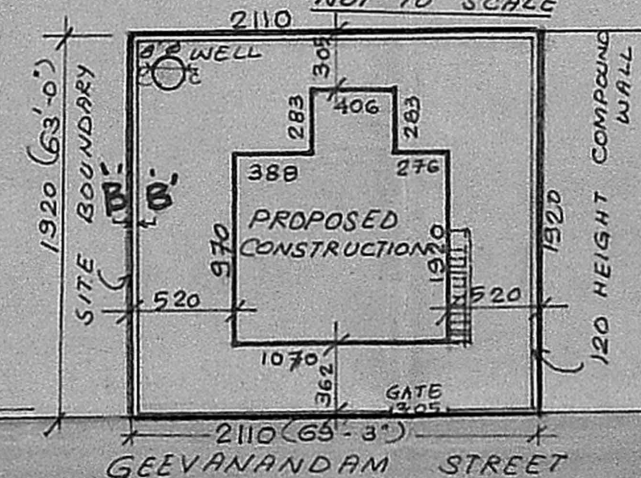

SITE PLAN
SCALE = 1:400

SCHEDULE OF JOINERY

D	TEAK WOOD DOOR	A1	10703/90	91 X 197
D1	TEAK WOOD DOOR			84 X 197
D2	- DO -			75 X 197
W	TEAK WINDOW WITH GRILL & GLASS			106 X 122
W1	- DO -			91 X 122
V	TEAK VENTILATOR WITH GRILL & GLASS			61 X 45
J	R.C.C. JALLY			

OUT LINE SPECIFICATION

FOUNDATION	P.C.C. 1:5:10, B.W. 1:5
SUPER STRUCTURE	B.W. IN C.M. 1:6
P.C.C.	1:2:4
PLASTERING	1:4
FLOORING	1:3

SITE AREA	405.12 M ²
GROUND FLOOR BUILT UP AREA	115.28 M ²
FIRST FLOOR BUILT UP AREA	58.35 M ²
TOTAL BUILT UP AREA	173.63 M ²

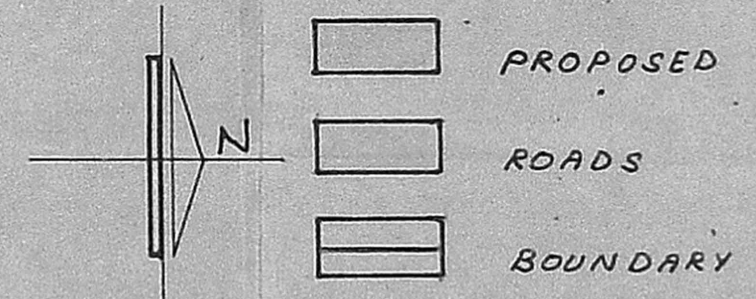

PLAN SHOWING THE PROPOSED BUILDING FOR Mr. T.K. VISWANATHAN, S.No 613/1, GEEVANANDAM STREET, SADANANDAPURAM, NEDUNGUNRAM PANCHAYAT, CHENGAI ANNA DISTRICT

SCALE = 1:100

SIGNATURE OF OWNER

K. VENUGOPAL
A.E.E. (Rtd)

CONSULTING CIVIL ENGINEER
 LICENSE SURVEYOR CLASS I
 CORPORATION OF MADRAS
 3, NEELAKANDAN STREET
 NUNGAMBAKKAM (LAKE AREA)
 MADRAS-600 084
 REGISTERED SURVEYOR